

NOTES: This drawing is an instrument of service in the property of Robert Boyle Architecture Inc., Architect. It remains the property of Robert Boyle Architecture Inc. unless the reproduction carries their name. All designs on this drawing are for the project only and shall not be used elsewhere without written permission of this office. Written dimensions shall prevail over verbal dimensions. Client shall accept the design and conditions and conditions of the job and the drawings and conditions shown on the drawing. Shop drawings shall be submitted for approval prior to proceeding with fabrication.

NO	DATE

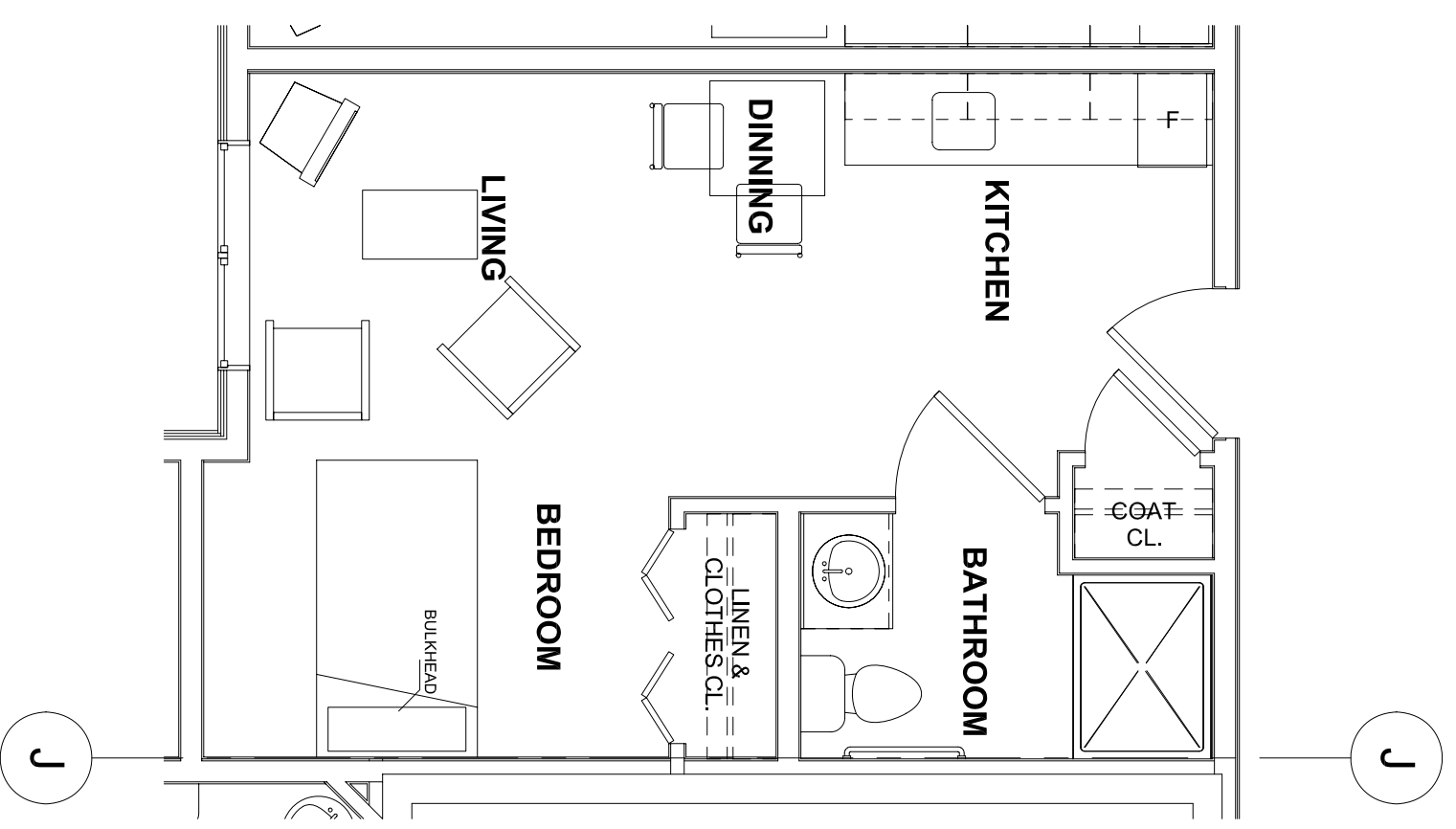

9 Unit Bd - STUDIO FLOOR PLAN SUITE#: 123 AREA: 347 sqft. GROSS
 1/4" = 1'-0" 322 sqft. NET

ROBERT BOYLE ARCHITECTURE INC.
 360 WESLEY STREET
 NANAIMO, B.C.
 V9R 2T6
 ARCHITECTS TEL: (250) 753-3495
 PLANNERS FAX: (250) 753-1150

CLIENT
TALIB DEVELOPMENT INC.
 PROJECT NO. 2611

SHEET TITLE
Unit Bd - STUDIO FLOOR PLAN

SCALE 1/4" = 1'-0"
 DRAWN
 CHECKED
 DATE 07 FEB 08

SHEET NO. **A5.2.9**
 REVISION —